



19 Maple Tree Way, Scunthorpe, DN16 1LN

Offers In Excess Of £150,000

Well maintained extended three bedroom semi detached home that will make a great first time buy or family home. Neutrally decorated throughout the property has a lounge with bay window, open plan kitchen dining area that is a really great size, utility and downstairs W.C. Upstairs there are three good size bedrooms and a modern family bathroom. Outside there is a rear garden that is laid with turf, an undercover seating area and off road parking to the front. Available for viewings now, please call to book your appointment.



Hall 14'0" x 6'7" (4.27 x 2.01)



Utility room

Downstairs W.C.

Landing



Lounge 10'8" x 12'2" (3.26 x 3.73)



Bedroom one 12'3" x 11'10" (3.74 x 3.61)



Bedroom two 10'9" x 9'1" (3.28 x 2.78)



Dining Room 11'10" x 12'3" (3.63 x 3.75 )



Bedroom three 6'11" x 10'1" (2.11 x 3.08)



Sitting Room 8'11" x 6'11" (2.72 x 2.12)

Kitchen 7'8" x 11'8" (2.34 x 3.56)



Bathroom 5'10" x 7'6" (1.80 x 2.31)



Outside



Ground Floor

Approx. 54.7 sq. metres (588.6 sq. feet)

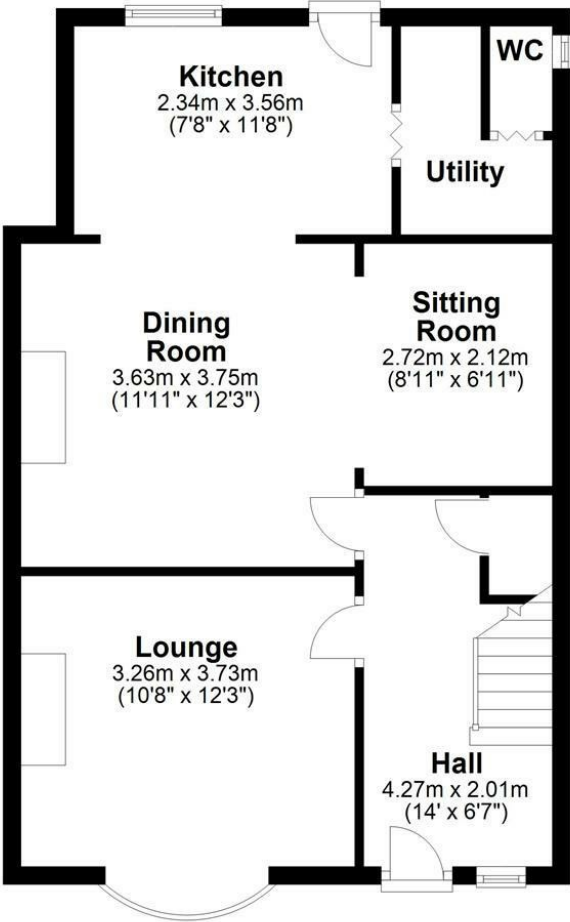

First Floor

Approx. 42.2 sq. metres (454.4 sq. feet)

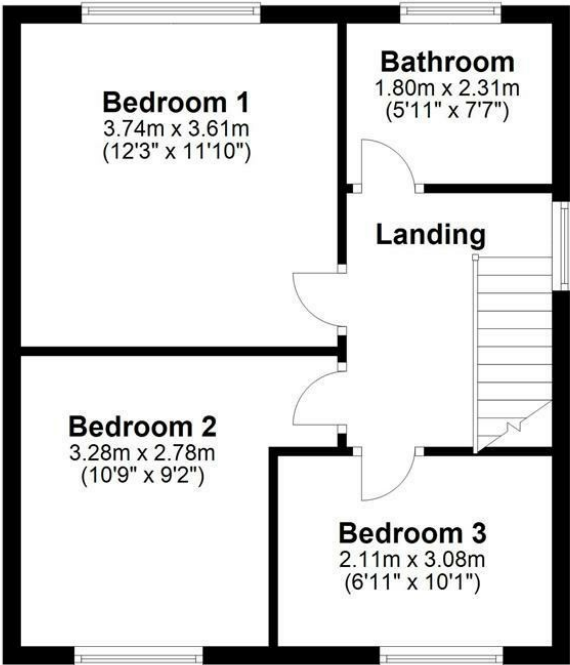

Total area: approx. 96.9 sq. metres (1043.1 sq. feet)

Area Map

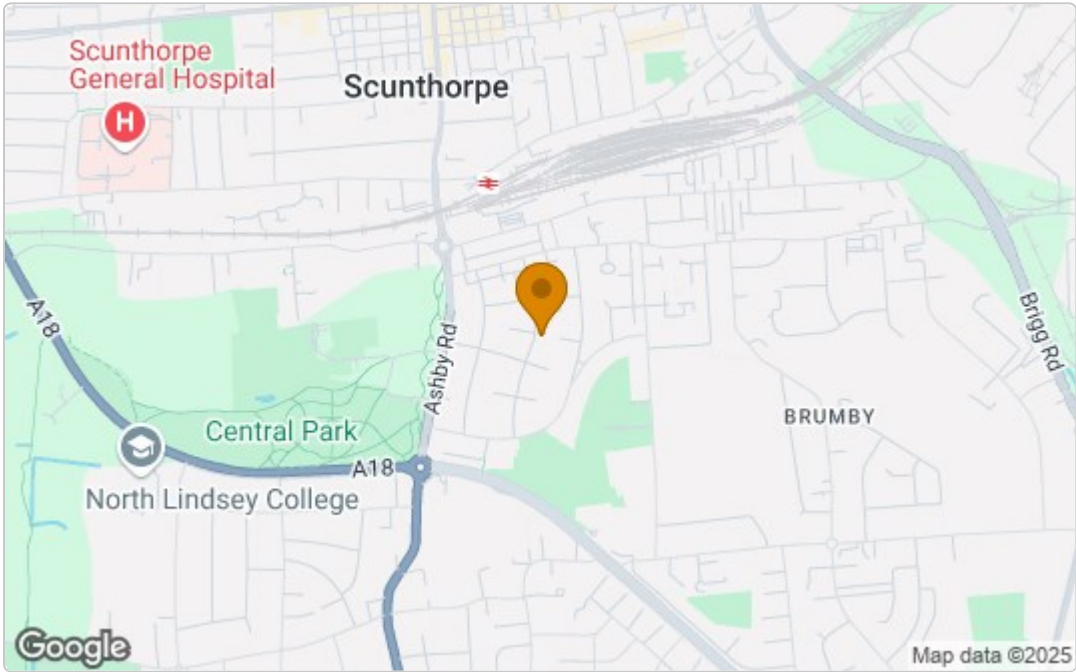

Energy Efficiency Graph

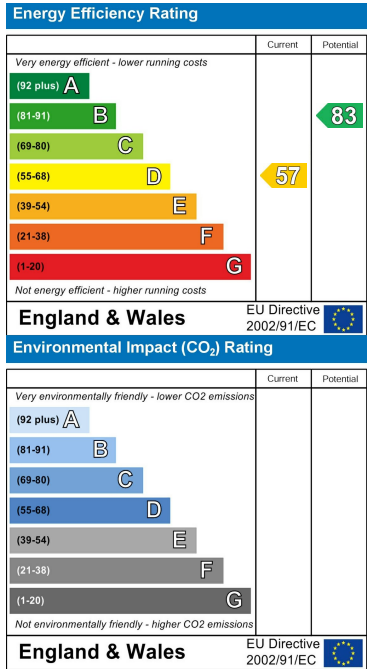

These particulars, whilst believed to be accurate are set out as a general outline only for guidance and do not constitute any part of an offer or contract. Intending purchasers should not rely on them as statements of representation of fact, but must satisfy themselves by inspection or otherwise as to their accuracy. No person in this firms employment has the authority to make or give any representation or warranty in respect of the property.